

PORTFOLIO

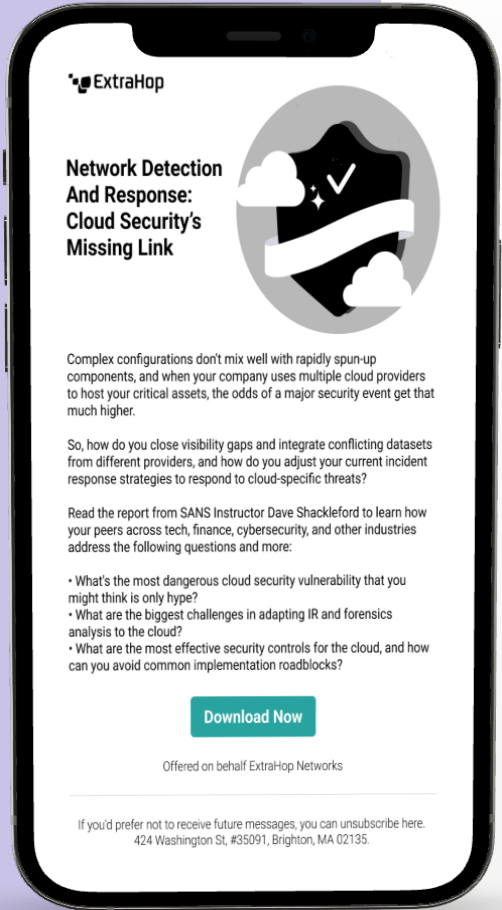

HI, I'M

CALEB BALEPE

GRAPHIC DESIGN PORTFOLIO



English (US) ▾

Create Account



Sign Up with Google



Sign Up with Facebook

- OR -

Full Name

Email Address

Password

Create Account

Already have an account? [Login](#)

Find Inspiration,
Illustration, 3D Objects,
Mockups and More here.



CONTACT ME

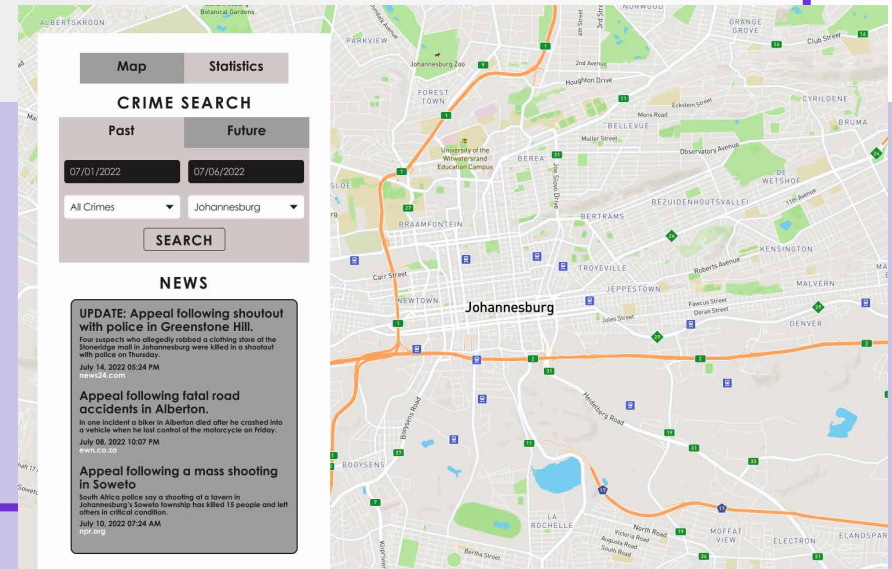

ABOUT ME

I graduated at Rosebank College in Diploma in IT Management. I also possess a certificate in Graphic Design from Shaw Academy, which is an online education organisation. I am passionate about design, and the internet, especially graphic design, and web development. The good news is that I have work experience in Website Development and Graphic Design.

www.calebbalepe.site

+27 78 452 8740

blpcaleb@gmail.com

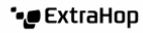

Network Detection And Response: Cloud Security's Missing Link



Complex configurations don't mix well with rapidly spun-up components, and when your company uses multiple cloud providers to host your critical assets, the odds of a major security event get that much higher.

So, how do you close visibility gaps and integrate conflicting datasets from different providers, and how do you adjust your current incident response strategies to respond to cloud-specific threats?

Read the report from SANS Instructor Dave Shackelford to learn how your peers across tech, finance, cybersecurity, and other industries address the following questions and more:

- What's the most dangerous cloud security vulnerability that you might think is only hype?
- What are the biggest challenges in adapting IR and forensics analysis to the cloud?
- What are the most effective security controls for the cloud, and how can you avoid common implementation roadblocks?

[Download Now](#)

Offered on behalf ExtraHop Networks

If you'd prefer not to receive future messages, you can unsubscribe here.
424 Washington St, #35091, Brighton, MA 02135.

EDUCATIONS

Rosebank College
February 2020 – December 2022: Diploma
Shaw Academy
August 2021 – November 2021: Certificate

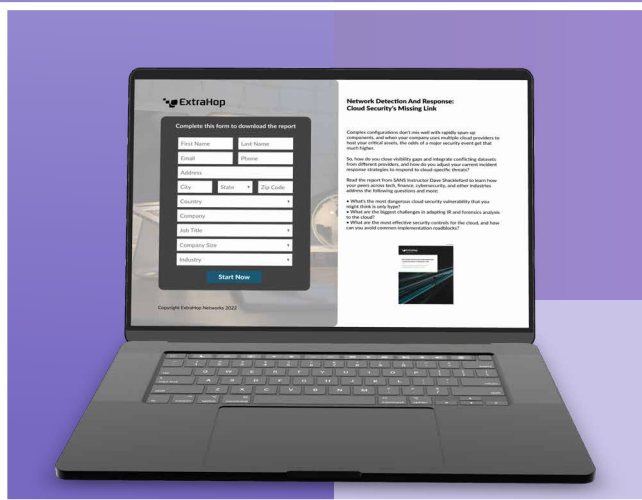
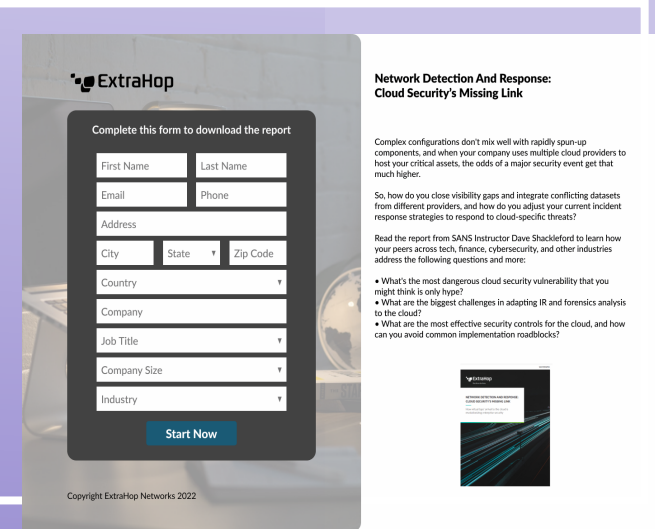

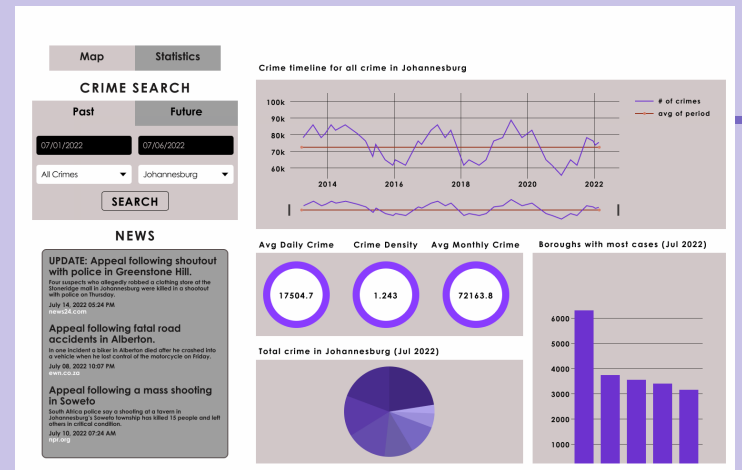
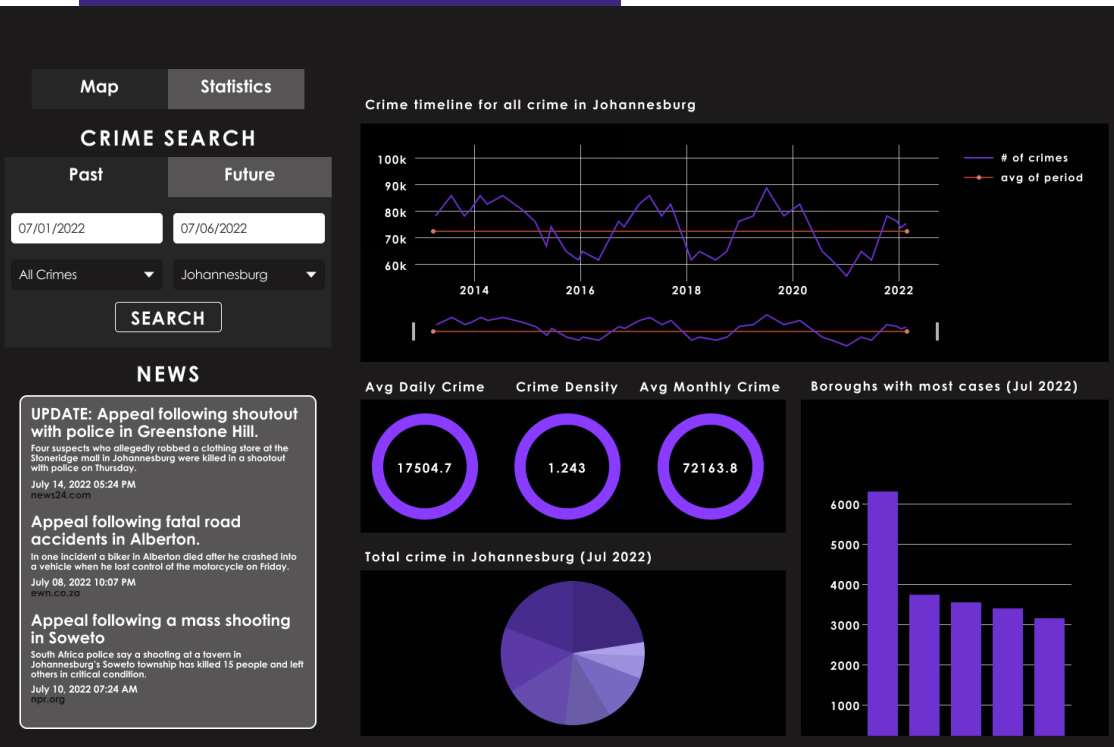

“Design is intelligence made visible.”
 Author, Alina Wheeler.

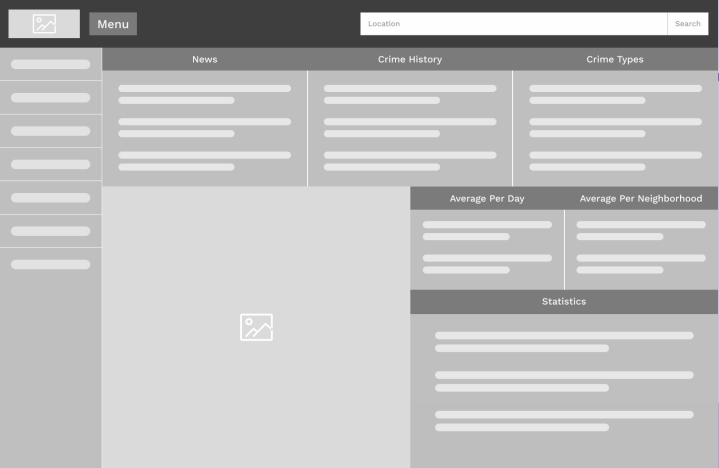



These projects focused on creating modern, cohesive, and user-centered user interfaces (UI) for web or mobile applications. The projects aim to elevate the overall user experience by implementing intuitive navigation, aesthetically pleasing visuals, and seamless interactions across various pages.

